

SECTION ELEVATION

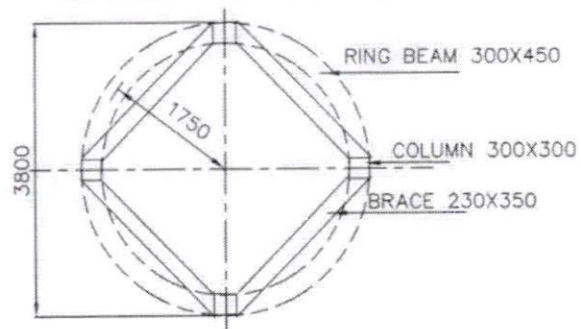

PLAN

// Approved //

CH. Engineer-II
RWS&S, Gollapudi
Vijayawada.

Por
Asst Executive Engineer Dy. Executive Engineer

15KL OHSR WITH
9.40m STAGING

SECTION OF SIDE WALL

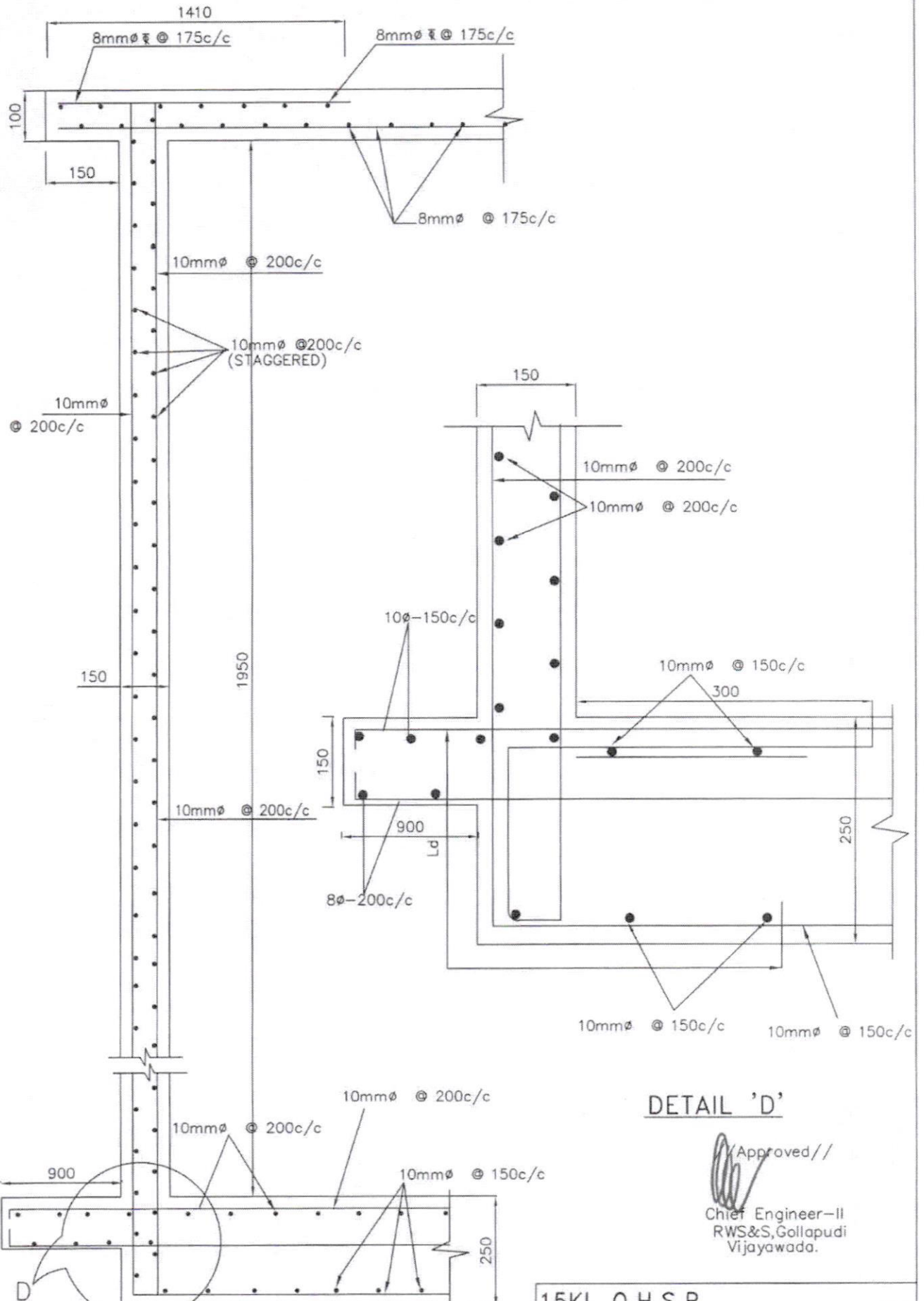

DETAIL 'D'

Approved//
 Chief Engineer-II
 RWS&S, Gollapudi
 Vijayawada.

15KL O.H.S.R

DRG NO:

Asst Executive Engineer Dy.Executive Engineer

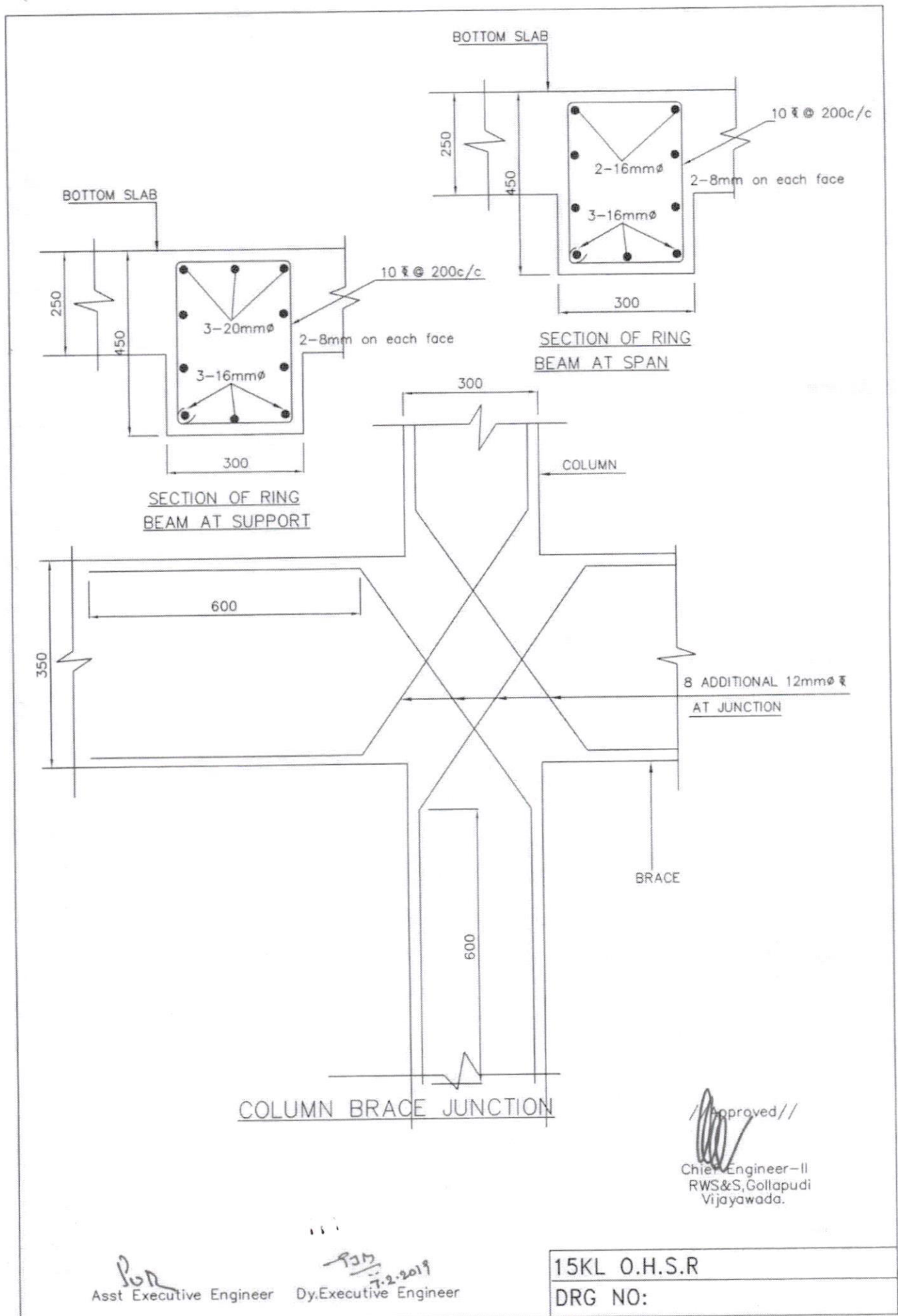



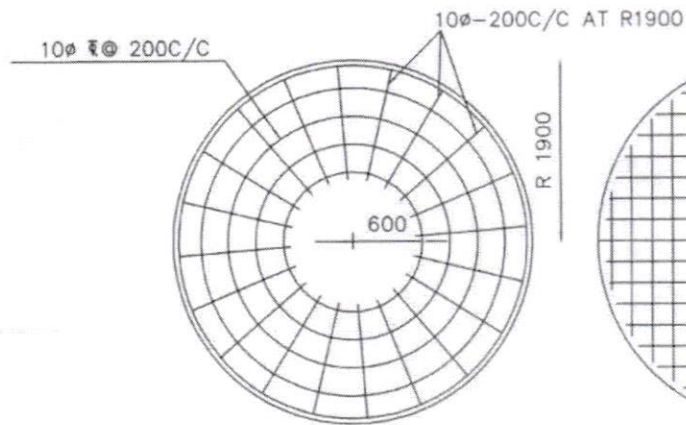

TOP LAYER PLAN

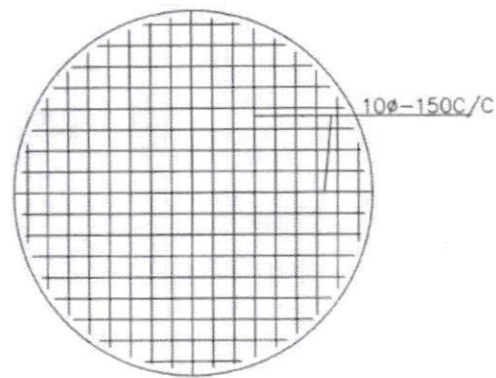

BOTTOM LAYER PLAN

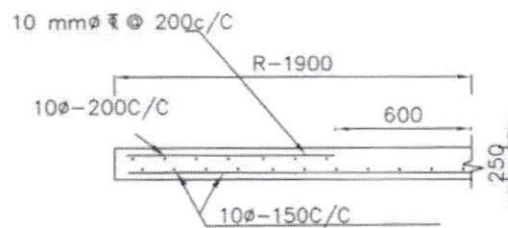

SEC. OF BOTTOM SLAB

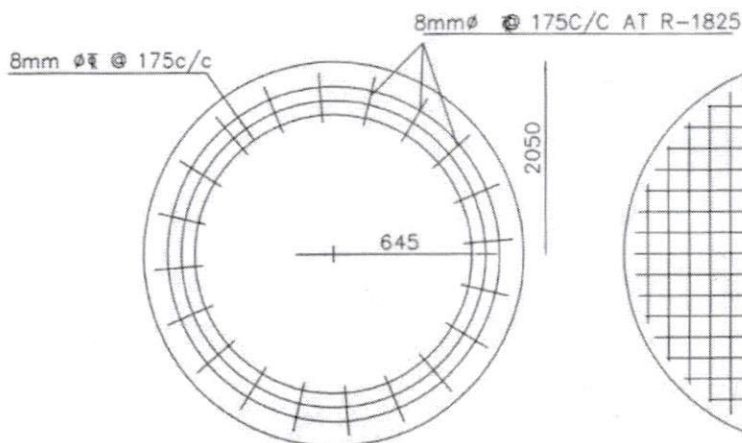

TOP LAYER PLAN

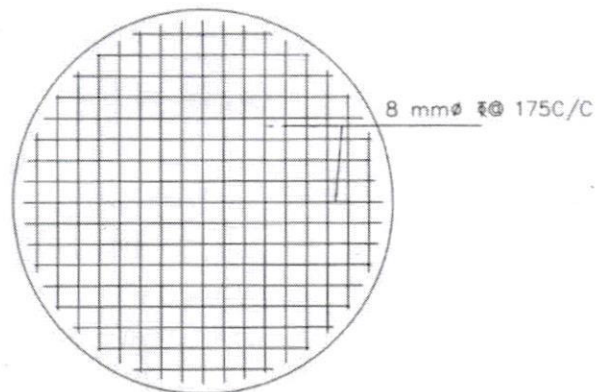

BOTTOM LAYER PLAN

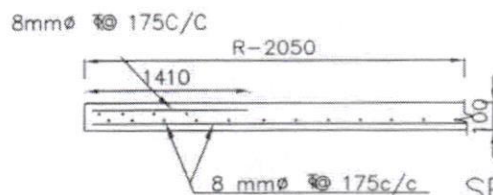

SEC. OF TOP SLAB

// Approved //

Chief Engineer-II
RWS&S, Gollapudi
Vijayawada.

Asst Executive Engineer Dy.Executive Engineer

15KL O.H.S.R

DRG NO:4

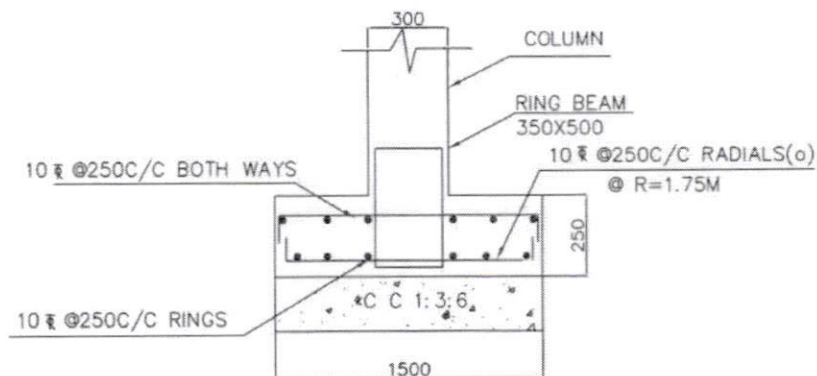

SECTION A-A

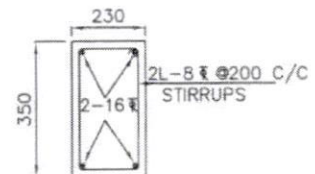

SECTION OF BRACE

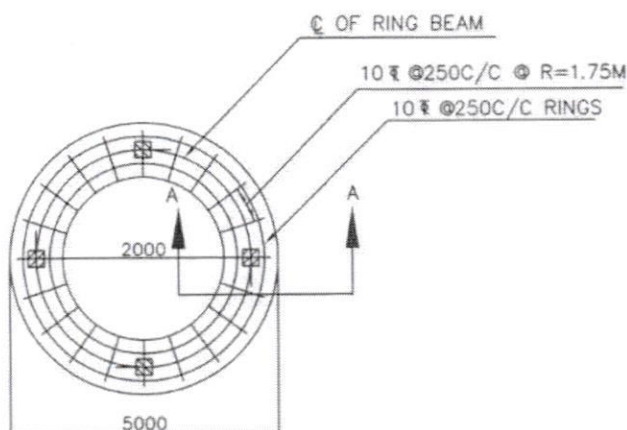

BOTTOM REINFORCEMENT OF RING FOUNDATION

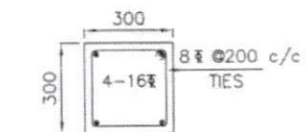

SECTION OF COLUMN

NOTES:

1. Grade of concrete : M30
2. Grade of steel : Fe415
3. Depth of foundation : 2.0m
below G.L upto top of raft
3. Basic wind speed : 150 KMPH
4. Staging height : 9.40M
Clear height between the braces : 2.70M
No. of stagings : 3
5. 8 Nos of 16 # diagonal bars shall be provided at column brace junction
6. For detailing of reinforcement I.S SP-34 shall be followed
7. All dimensions are in 'mm' unless specified

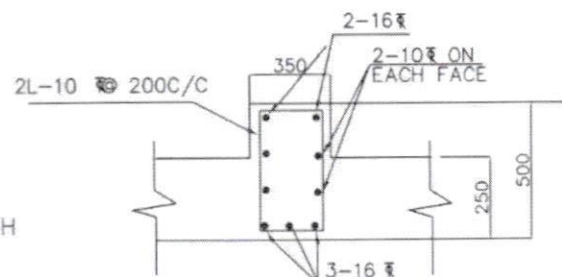

SECTION OF RING BEAM

FOUNDATION DETAILS

15KL OHSR-9.40m

S.B.C OF SOIL 5.0T/M²

Asst Executive Engineer

Dy.Executive Engineer

Chief Engineer-II
RWS&S, Gollapudi
Vijayawada.

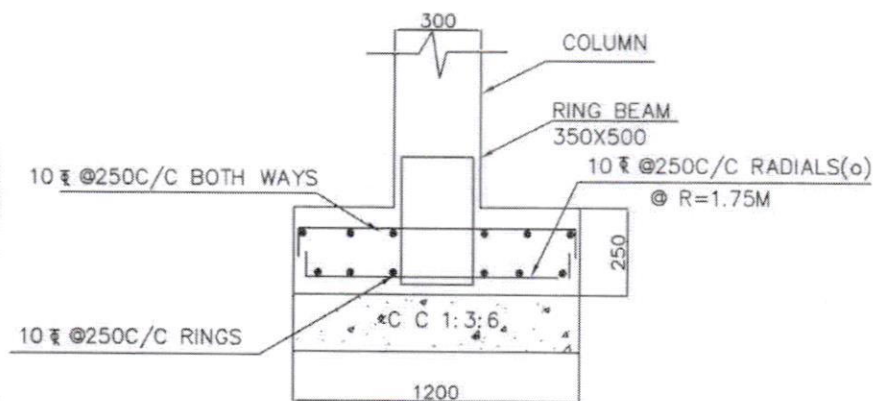

SECTION A-A

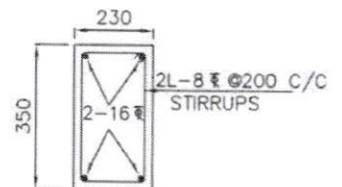

SECTION OF BRACE

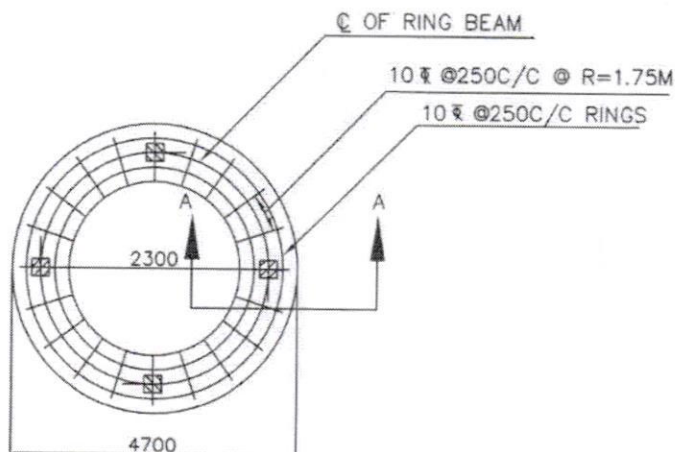

BOTTOM REINFORCEMENT OF RING FOUNDATION

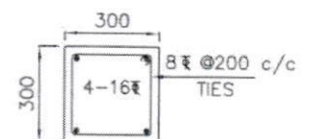

SECTION OF COLUMN

NOTES:

1. Grade of concrete : M30
2. Grade of steel : Fe415
3. Depth of foundation : 2.0m
below G.L upto top of raft
4. Basic wind speed : 150 KMPH
5. Staging height : 9.40M
Clear height between the braces : 2.70M
No. of stagings : 3
6. 8 Nos of 16 # diagonal bars shall be provided at column brace junction
7. For detailing of reinforcement I.S SP-34 shall be followed
8. All dimensions are in 'mm' unless specified

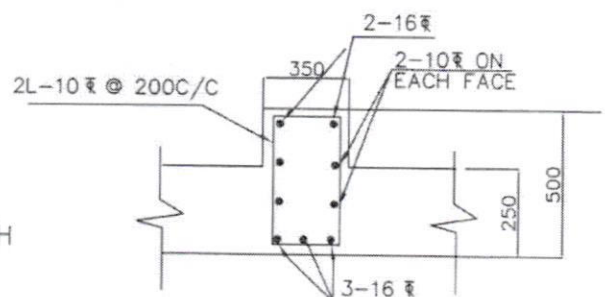

SECTION OF RING BEAM

Asst Executive Engineer Dy.Executive Engineer

Approved//
Chief Engineer-II
RWS&S, Gollapudi
Vijayawada.

FOUNDATION DETAILS

15KL OHSR-9.40m

S.B.C OF SOIL 10.0T/M²

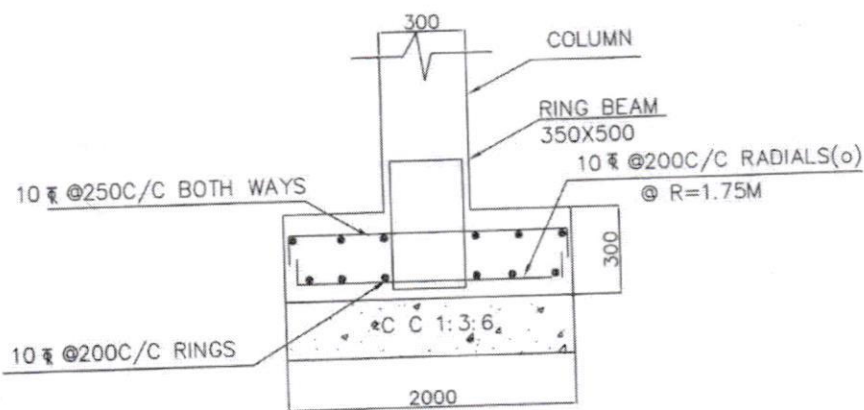

SECTION A-A

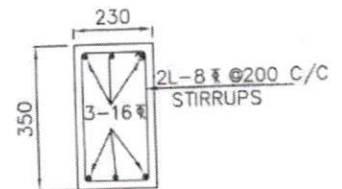

SECTION OF BRACE

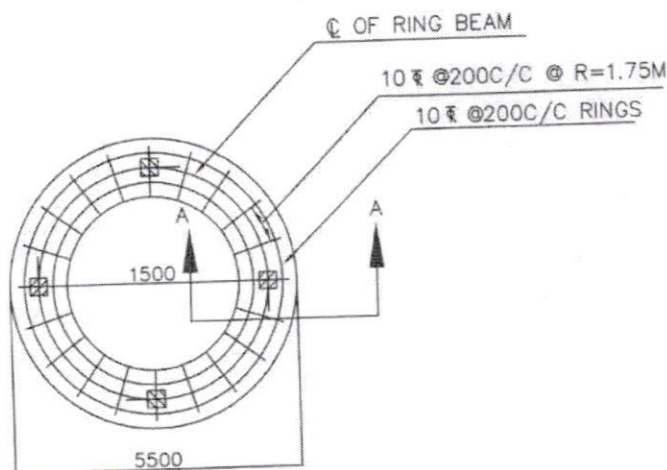

BOTTOM REINFORCEMENT OF RING FOUNDATION

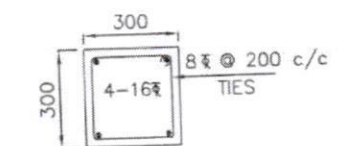

SECTION OF COLUMN

NOTES:

1. Grade of concrete : M30
2. Grade of steel : Fe415
3. Depth of foundation : 2.0m
4. below G.L upto top of raft
5. Basic wind speed : 200 KMPH
6. Staging height : 9.40M
7. Clear height between the braces : 2.70M
8. No. of stagings : 3
9. 8 Nos of 16 # diagonal bars shall be provided at column brace junction
10. For detailing of reinforcement I.S SP-34 shall be followed
11. All dimensions are in 'mm' unless specified

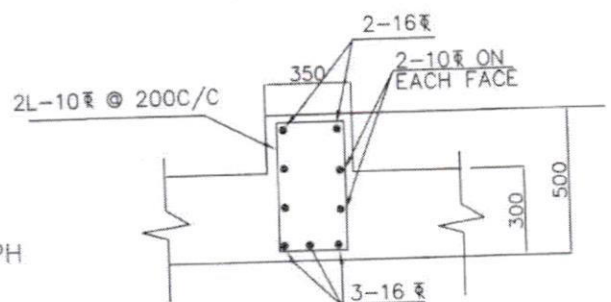

SECTION OF RING BEAM

Por
Asst Executive Engineer

7.2.2019
Dy.Executive Engineer

Approved
Chief Engineer-II
RWS&S, Gollapudi
Vijayawada.

FOUNDATION DETAILS

15KL OHSR-9.40m

S.B.C OF SOIL 5.0T/M²

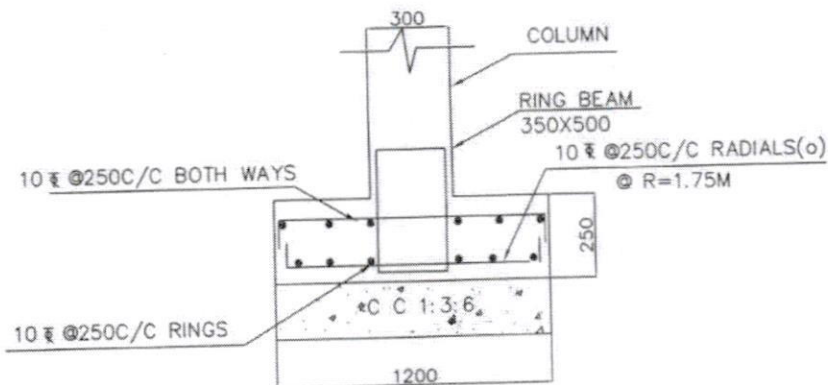

SECTION A-A

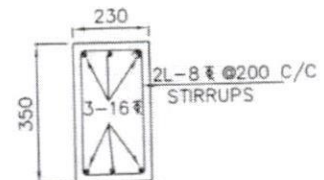

SECTION OF BRACE

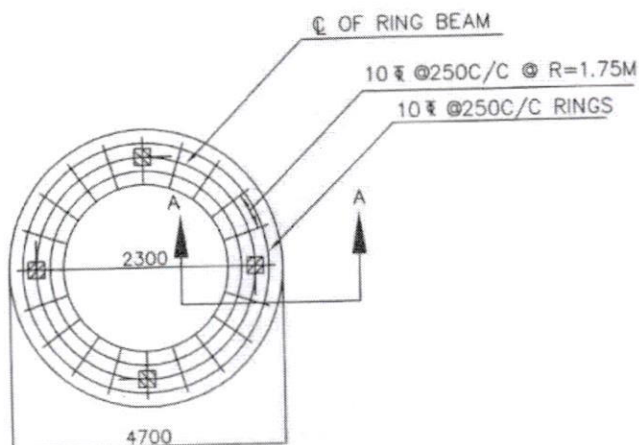

BOTTOM REINFORCEMENT OF RING FOUNDATION

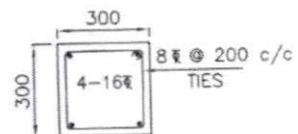

SECTION OF COLUMN

NOTES:

1. Grade of concrete : M30
2. Grade of steel : Fe415
3. Depth of foundation below G.L upto top of raft : 2.0m
4. Basic wind speed : 200 KMPH
5. Staging height : 9.40M
6. Clear height between the braces : 2.70M
7. No. of stagings : 3
8. 8 Nos of 16 # diagonal bars shall be provided at column brace junction
9. For detailing of reinforcement I.S SP-34 shall be followed
10. All dimensions are in 'mm' unless specified

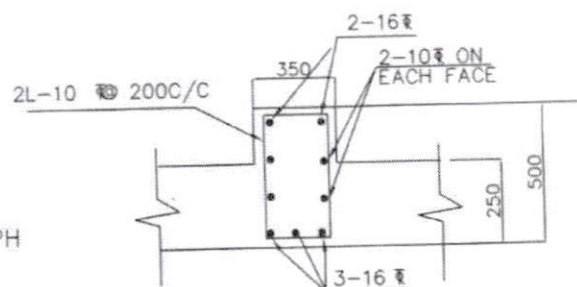

SECTION OF RING BEAM

Asst Executive Engineer

Dy. Executive Engineer

Chief Engineer-II
RWS&S, Gollapudi
Vijayawada.

FOUNDATION DETAILS

15KL OHSR-9.40m

S.B.C OF SOIL 10.0T/M²